YOU'RE INVITED TO AN UPCOMING WEBINAR!

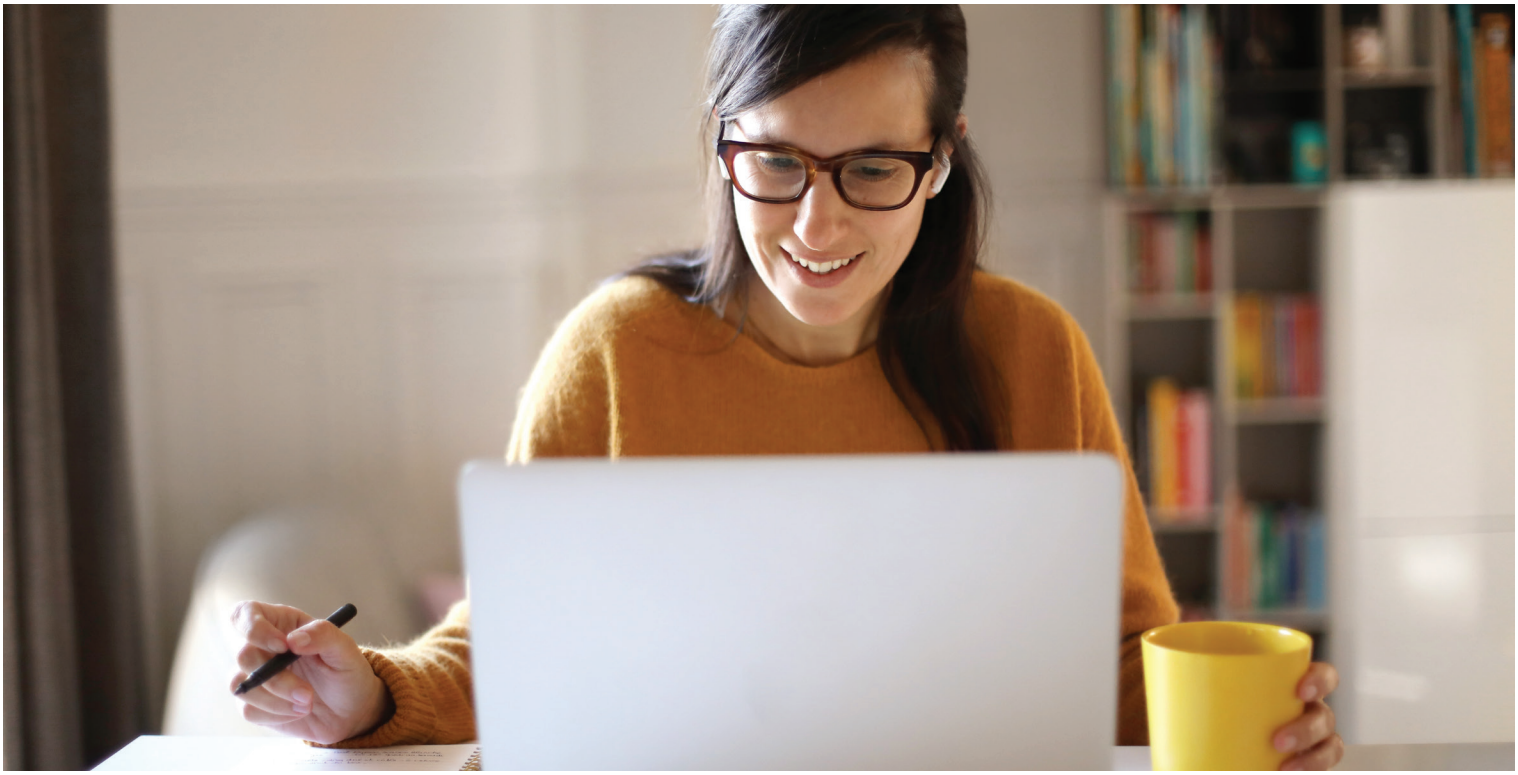

On the Frontline of Public Education Policy:

A Conversation with Chip Slaven, Chief Advocacy Officer of the National School Boards

Wednesday, August 11, 2021
4:00 pm ET

RSVP TODAY
Online.Drexel.Edu/EduPolicy-Webinar

During this virtual event Professor Bruce Levine will engage Chip Slaven in a conversation about the work and role of the National School Boards Association, a federation of state associations and the U.S. territory of the Virgin Islands that represent locally elected school board officials serving approximately 51 million public school students.

During this conversation, Mr. Slaven will discuss his career and experiences in the world of education policy and politics as well as his perspectives on some of the most pressing public education policy issues of the day.

PRESENTED BY

Bruce Levine, JD
Associate Clinical Professor and Director of Education Policy Program
Drexel University School of Education

Chip Slaven
Advocacy Officer
National School Boards Association

Questions? Contact:
877.215.0009 | DUonline@drexel.edu

Drexel UNIVERSITY | ONLINE