OVERDOSE PREVENTION & REVERSAL TRAINING

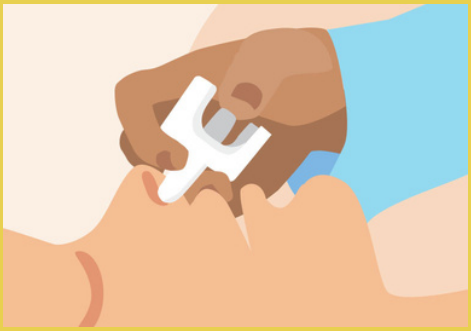

DSPH Office of Education and Dean's Office in collaboration with The Division of Substance Use Prevention and Harm Reduction from the City's Department of Public Health, welcomes you all to join the Overdose Prevention and Reversal training program.

RSVP before March 28th 2024

The program covers :

- Overdose crisis nationally and in the city of Philadelphia.
- Background information on Opiods and the local drug supply.
- How to recognise and respond to an overdose.
- Practical training on how to administer Naloxone (Narcan).

Join Us at :

Hybrid, RSVP to get the link, Nesbitt 132

April 1st, 2024

2 PM - 4 PM

DREXEL UNIVERSITY
Dornsife
School of Public Health

YOU NARCAN SAVE LIVES